

MULTI PURPOSE PLAY FIELD

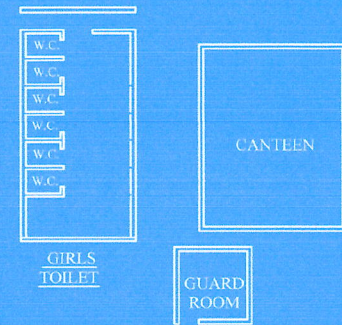

GREEN AREA

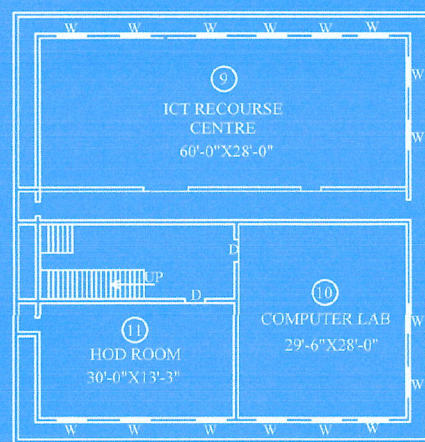

BLOCK : A FIRST FLOOR

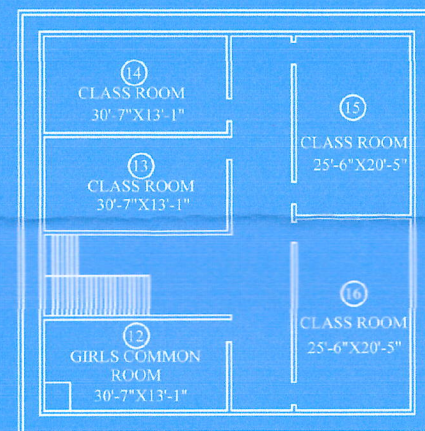

BLOCK : A SECOND FLOOR

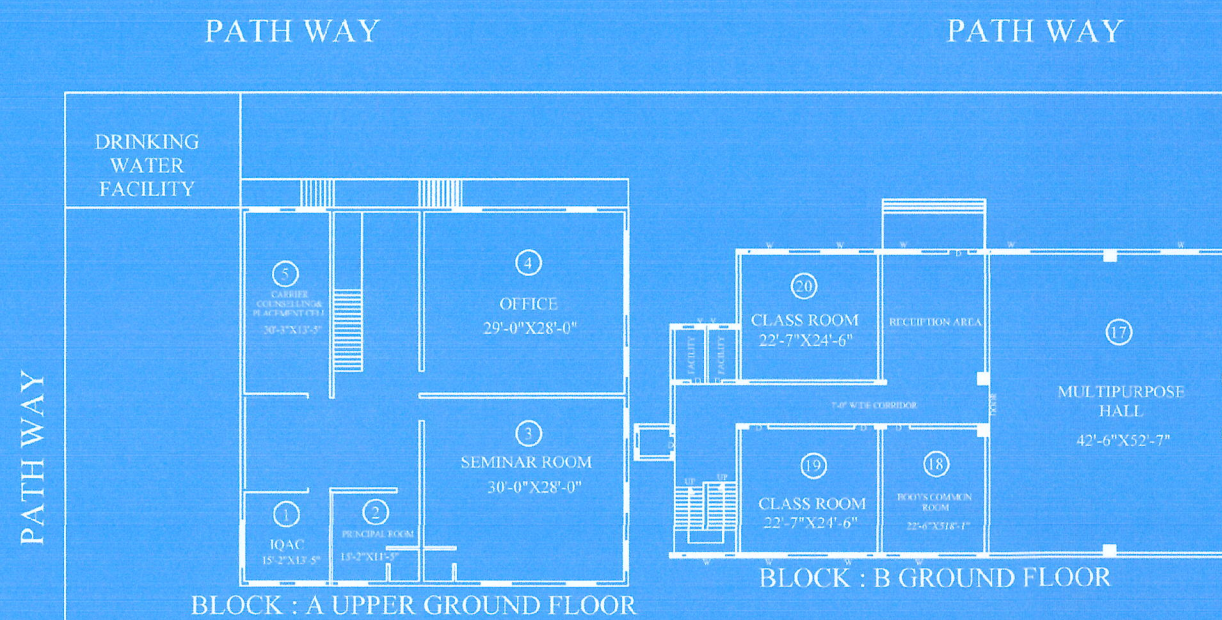

BLOCK : A UPPER GROUND FLOOR

BLOCK : B GROUND FLOOR

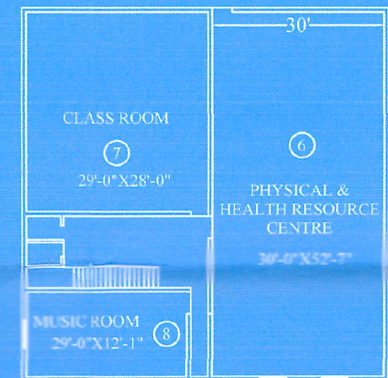

BLOCK : A FIRST FLOOR

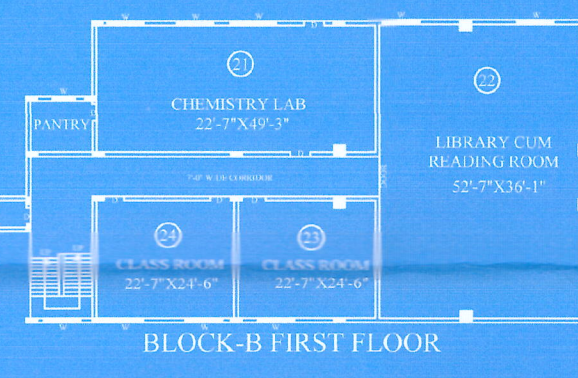

BLOCK-B FIRST FLOOR



BLOCK-B SECOND FLOOR

GREEN AREA

MULTI PURPOSE PLAY FIELD

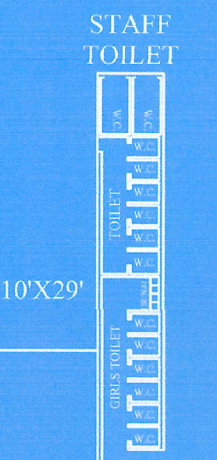

10'X29'

PATH WAY

PATH WAY

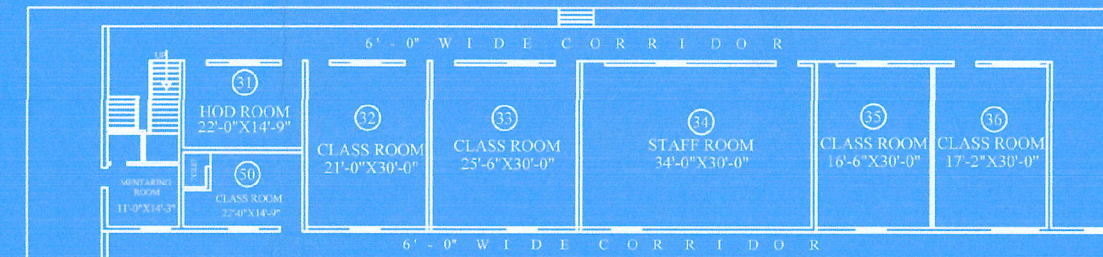

BLOCK : C GROUND FLOOR



BLOCK : C FIRST FLOOR

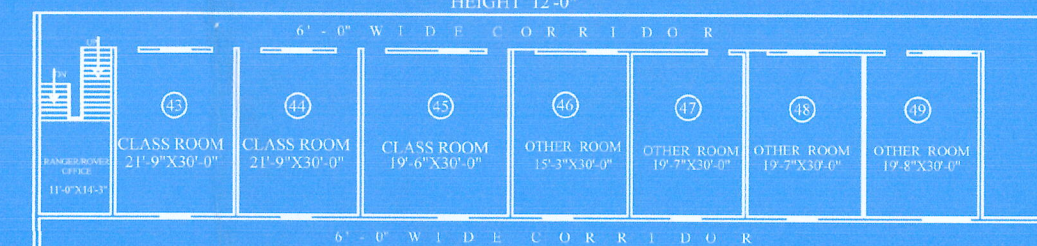

BLOCK : C SECOND FLOOR

TOILET BLOCK

यह नक्शा केवल भवन सुरक्षा प्रमाण पत्र के लिए प्रमाणित किया जाता है।

Ridhaat
JEN

Sanjay
सहायक अभियन्ता
सा. नि. वि. जिला उप खण्ड
अजमेर

TOTAL AREA OF LAND : 5020.00 SQ. MTR.
BUILT UP AREA : 4583.00 SQ. MTR.

सोहन सिंह
प्रशासक
ग्राम पंचायत दोता
पंच. अजमेर ग्रामीण (अजमेर)

Hukumchand
DIRECTOR
Hukumchand Noble
Institute of Science and Technology
Danta, Bir Circle, Nasirabad Road, Ajmer

Prakash
Secretary
Hukumchand Noble
Institute of Science & Technology
Danta Beer Circle, Nasirabad Road, AJMER

EXISTING LAYOUT PLAN OF
HUKUNCHAND NOBLE INSTITUTE OF
SCIENCE AND TECHNOLOGY
RUN BY COMPETITION PLUS INSTITUTE
SANSTHAN
AT KHASRA NO. 3389/870,871
VED VIHAR,DANTA , AJMER

SCALE : 20 FEET TO AN INCH

SHEET NO. 1/5